

K:\C-REF_0-6084_Signage Plans\School\01_Plan\6084P_GTPlan new.dwg - A3P.pptx, 13 May 2024, Ransom

NOTE: DO NOT SCALE OFF DRAWINGS. USE FIGURED DIMENSIONS ONLY. REPORT ANY DISCREPANCIES TO THE AUTHOR. THIS DRAWING, BEING THE PROPERTY OF KING & CAMPBELL PTY LTD, IS PROTECTED BY COPYRIGHT AND MUST NOT BE USED, REPRODUCED OR COPIED WHOLLY OR IN PART WITHOUT THE WRITTEN PERMISSION OF KING & CAMPBELL PTY LTD.
© King & Campbell Pty Ltd

<div>KING + CAMPBELL</div> <div>King & Campbell Pty Ltd www.kingcampbell.com.au A: PO Box 243 Port Macquarie NSW 2444</div> <div>T: 02 6586 2555 F: 02 6583 4064 E: info@kingcampbell.com.au</div>	REV.	DATE	DESCRIPTION	BY	PROJECT NO:	DRAWING TITLE: ROADS, PUBLIC TRANSPORT, ACTIVE TRANSPORT - BONNY HILLS CATHOLIC HIGH SCHOOL CYCLEWAY & PATHWAY NETWORK
	A	08.12.2021	ISSUED FOR PLANNING PROPOSAL	AJC	6084	
	B	10.02.2022	ISSUED FOR PLANNING PROPOSAL	AJC	DA NO.: -	
	C	30.06.2023	MINOR AMENDMENTS	JSC	DESIGNED BY: -	
	D	13.05.2024	REPLACE REFERENCE TO OVERPASS W UNDERPASS	SMN	DRAWN BY: AJC	
				CHECKED BY: -	PROJECT:	PLANNING PROPOSAL BONNY HILLS CATHOLIC HIGH SCHOOL, LOTS 6 & 7 DP594792 & LOT 6 DP594793, CORNER BONNY VIEW DRIVE & OCEAN DRIVE, BONNY HILLS
				DATUM: AHD	CLIENT:	ST AGNES CATHOLIC PARISH
						DRAWING NO: 6084P_GTPlan new
						SHEET: 1 OF 3
						REVISION: D

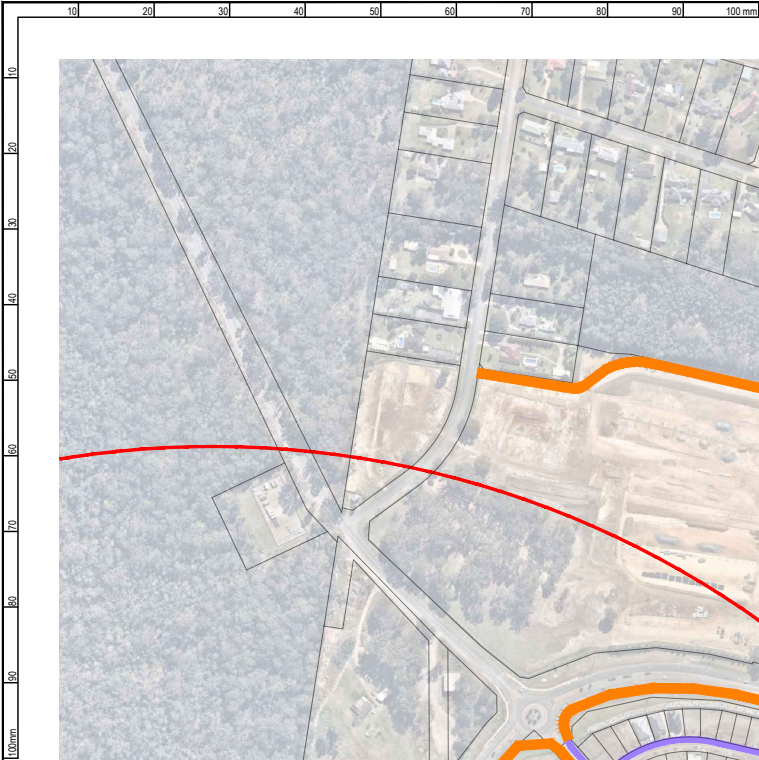

- LEGEND**
- CYCLEWAYS / PATHWAYS / BOARDWALKS (NOMINAL 2.5m WIDE) (BUILT OR PROPOSED)
 - CONCRETE FOOTPATHS (BUILT & PROPOSED)
 - TRAFFIC LIGHT INTERSECTION
 - ROUNDAABOUT INTERSECTION
 - PROPOSED UNDERPASS
 - PROPOSED CYCLEWAY / PATHWAY LINKAGE TO APPROVED AND / OR EXISTING CYCLEWAY & PATHWAY NETWORK

CAUTION

THIS PLAN HAS BEEN PREPARED FOR THE PURPOSE OF A PLANNING PROPOSAL. THE INFORMATION SHOWN HEREIN IS ONLY RELIABLE FOR THE ABOVE PURPOSE. IT SHOULD NOT THEREFORE BE USED FOR ANY OTHER PURPOSE WITHOUT VERIFICATION.

K:\CREF_0160M_Signage-FutureSchools21_Plan\6084P_GTPlan new.dwg (A3) - 13 May 2024, Shannon

KING + CAMPBELL

King & Campbell Pty Ltd
www.kingcampbell.com.au
A: PO Box 243 Port Macquarie NSW 2444
T: 02 6586 2555
F: 02 6583 4064
E: info@kingcampbell.com.au

REV.	DATE	DESCRIPTION	BY
A	08.12.2021	ISSUED FOR PLANNING PROPOSAL	AJC
B	10.02.2022	ISSUED FOR PLANNING PROPOSAL	AJC
C	30.06.2023	MINOR AMENDMENTS	JSC
D	13.05.2024	REPLACE REFERENCE TO OVERPASS W UNDERPASS	SMN

DATUM: AHD SCALE: 1:8000 @ A3

0 200

NOTE: DO NOT SCALE OFF DRAWINGS. USE FIGURED DIMENSIONS ONLY. REPORT ANY DISCREPANCIES TO THE AUTHOR. THIS DRAWING, BEING THE PROPERTY OF KING & CAMPBELL PTY LTD, IS PROTECTED BY COPYRIGHT AND MUST NOT BE USED, REPRODUCED OR COPIED WHOLLY OR IN PART WITHOUT THE WRITTEN PERMISSION OF KING & CAMPBELL PTY LTD.
© King & Campbell Pty Ltd

PROJECT NO:	6084	DRAWING TITLE:	ROADS, PUBLIC TRANSPORT, ACTIVE TRANSPORT - BONNY HILLS CATHOLIC HIGH SCHOOL
DA NO.:	-	PROJECT:	PLANNING PROPOSAL BONNY HILLS CATHOLIC HIGH SCHOOL, LOTS 6 & 7 DP594792 & LOT 6 DP594793, CORNER BONNY VIEW DRIVE & OCEAN DRIVE, BONNY HILLS
DESIGNED BY:	-	CLIENT:	ST AGNES CATHOLIC PARISH
DRAWN BY:	AJC	DRAWING NO:	6084P_GTPlan new
CHECKED BY:	-	SHEET:	2 OF 3
DATE CREATED:	SEPT 2021	REVISION:	D

A3

